

ARGOS CARDIAC OUTPUT MONITOR QUICK START GUIDE

1. **Mounting:** Ensure the ARGOS Monitor is mounted securely to a stand, pole or arm before powering it on. Connect the unit to a working AC power outlet using the included power cable.



2. **Power on:** Press and hold the blue power button for 5 seconds. Allow the unit to charge fully before use. The Argos powers up like a computer.
3. After booting up, the Add Patient Data screen appears. Enter your patient's information in each field. Verify you have entered all patient data correctly and then press Save.

Note: you can press "Use Previous Patient" if you would like to return to the most recently monitored patient.

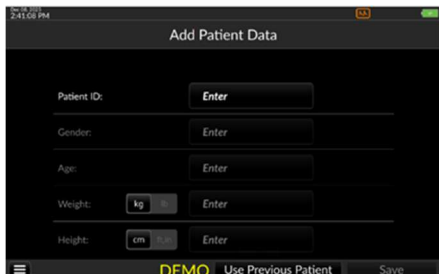

4. **Acquiring the BP signal:** The patient's existing radial or femoral arterial line provides the BP signal to the bedside patient monitor. No additional BP sensor or transducer is necessary.



5. **Connect ARGOS to Bedside Monitor:** Your bedside monitor connects to the ARGOS input port using the cable included with the ARGOS.

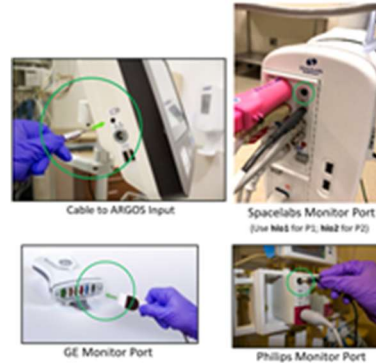

Note: If the options shown are not applicable to your bedside monitor, please consult with your Retia Medical Sales Professional.

6. **Select Blood Pressure Signal Source:** Select Bedside Monitor.

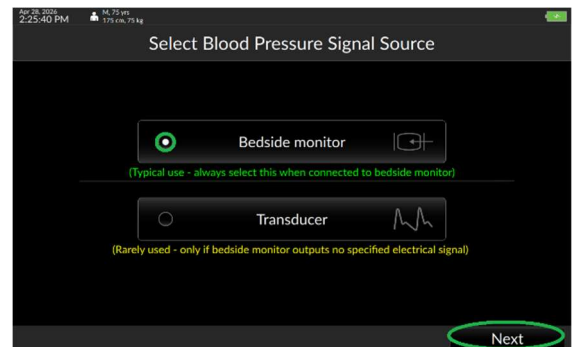

Scan for Startup video



ARGOS CARDIAC OUTPUT MONITOR QUICK START GUIDE

7. The Trends Screen appears: To confirm you are receiving the BP waveform from your bedside monitor, verify that the patient's BP waveform is on the screen.

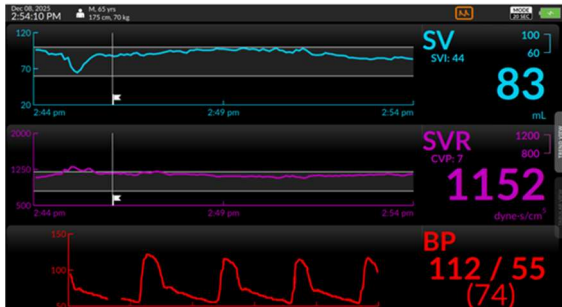

8. Changing the displayed parameters: To select a different parameter than displayed, touch the screen on any of the three displayed parameters. Using the drop-down list of parameters in the upper left, select your desired parameter, then press Save.

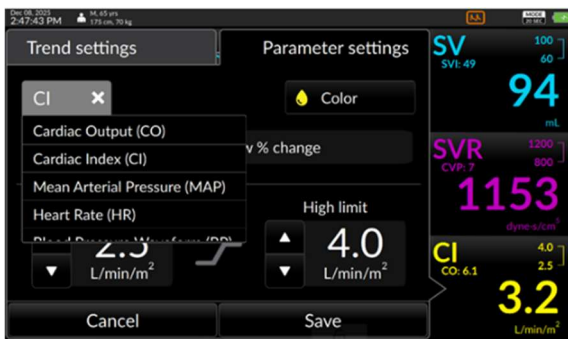

9. Flag Interventions: Touch the flag on the bottom left of the screen to mark an intervention. Enter the name of the intervention and press Save to track the effect of your intervention on each parameter.

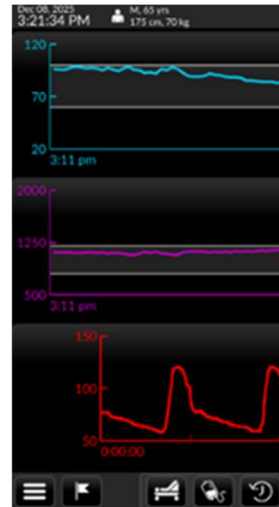

10. Turn off Argos with the three lines on the bottom left of the screen. Select shutdown.

